

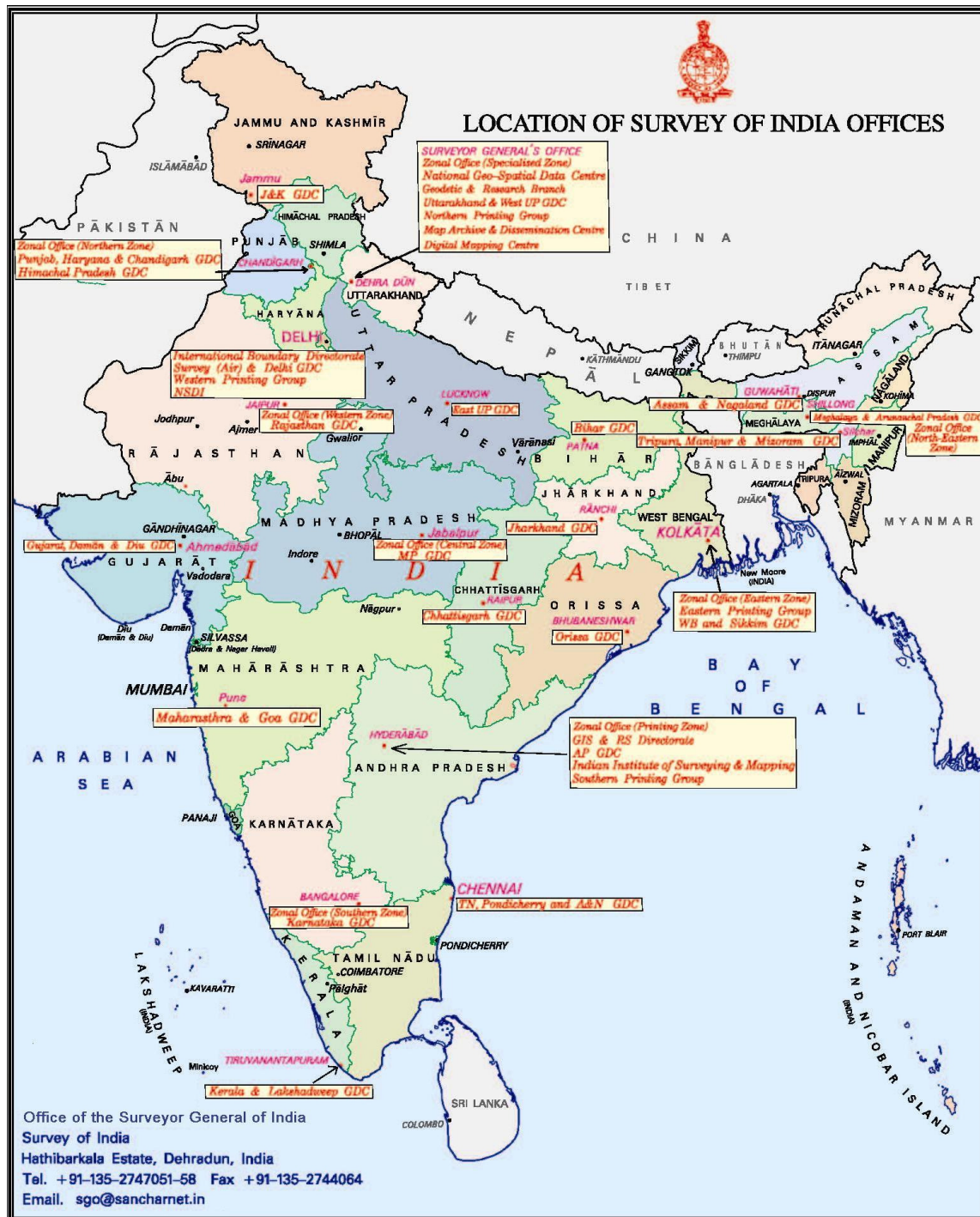

# **NSDI Activities in Survey Of India (SOI)**

**By: Pankaj Mishra  
Survey of India**



## ORGANIZATION:

- 08 Zone offices
- 22 Geo-spatial Data centers  
(Covering 29 States, 7 UTs)
- 04 Printing groups
- 06 Specialized directorates

# SOI Topographical Maps:

## 1. **Topographical Maps** : (Everest Datum and Polyconic Projection)

These maps were printed on 1:250,000; 1:50,000 and 1:25,000 scale.

**On implementation of National Mapping Policy–2005 on 19 May, 2005 production of topographical maps has been replaced with Open Series Maps (OSM) and Defence Series Maps (DSM) on 1:250,000; 1:50,000 and 1:25,000 scale.**

## 2. **Open Series Maps (OSM)**: (WGS-84 Datum and UTM Projection)

These maps are being prepared on 1:250,000; 1:50,000 and 1:25,000 scales for the use of general public for supporting development activities in the country. They do not contain grid and classified information; therefore, they are kept under Unrestricted category. Some maps sheets are also printed in Hindi and other regional languages.

## 3. **Defence Series Maps (DSM)** : (WGS-84 Datum and LCC Projection)

These are prepared on 1:250,000; 1:50,000 and 1:25,000 scales for the use of defence forces of India and caters to support National security requirements. They contain full features of map with grid, contours and other classified information without any dilution of accuracy; therefore, they are kept under Restricted category. Survey of India is only authorized for preparation and printing of DSM. For sale and distribution the responsibilities are assigned to ADGMS (GSGS), Ministry of Defence, DGIS Enclave, Rao Tula Ram Marg, Delhi Cantt.

# NSDI ACTIVITIES IN SOI

- Establishment, Maintenance and development of NSDI NODE at GIS&RS, Hyderabad.
- Development of Geo-portal for delivery of Web Services.
- Creation of Web Map Service (WMS) for 1:50,000 scale Open Series Maps.
- Creation of Web Feature Service (WFS) for 1:50,000 scale Open Series Maps.

# NSDI NODE at GIS & RS, Hyderabad



**NATIONAL SPATIAL DATA  
INFRASTRUCTURE**



Department of Science & Technology  
Government of India  
**SURVEY OF INDIA NODE**  
GIS & RS Directorate  
Uppal, Hyderabad – 500 039

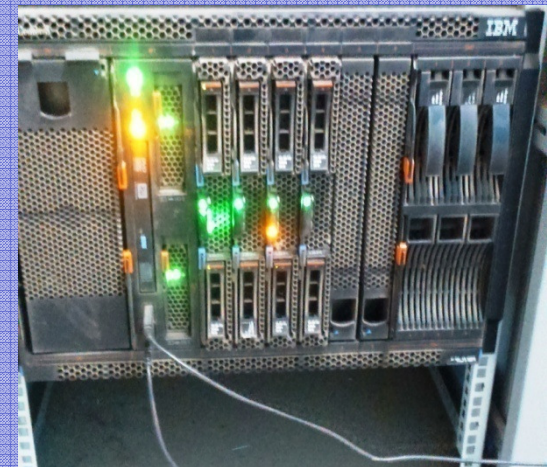

# GEO-PORTAL Development

- To facilitate User access to search, discover and data visualisation functionalities.
- Cataloguing of Web Services from all sources i.e. Internal or External.
- Publishing Web Services from the data resident in RDBMS i.e. ORACLE-Spatial.
- Delivery of SOI digital products and Web Services
- Provide functionalities/support for user applications

# **CREATION OF WEB SERVICES**

- **WEB MAP SERVICE (WMS)**
- **WEB FEATURE SERVICE (WFS)**

# STATUS OF WEB MAP SERVICE CREATION

Total no. of States/UTs completed  
and uploaded on Server : **27 States + 7 UTs**

Total no. of States/UTs to be  
Completed and uploaded on Server : **2 States**

## **Important Notes regarding Web services of OSM maps:**

1. As per Restriction policies of MOD OSM maps classified as Frozen, Top Secret, Secret are not to be published.
2. OSM maps classified as Restricted are to be published without contours and spot heights and Hill shades are to be shown for highly undulating/hilly/mountaneous areas.
3. OSM maps with International Boundary (IB) can be published on receiving requisite clearance only.

## **List of States/UTs completed and uploaded:**

- |                      |                      |                       |
|----------------------|----------------------|-----------------------|
| 1. Andhra Pradesh    | 13. Karnataka        | 25. Manipur           |
| 2. Telangana         | 14. Kerala           | 26. Mizoram           |
| 3. Arunachal Pradesh | 15. Lakshadweep      | 27. Tamilnadu         |
| 4. Meghalaya         | 16. Madhya Pradesh   | 28. Puduchery         |
| 5. Assam             | 17. Maharashtra      | 29. Andaman & Nicobar |
| 6. Nagaland          | 18. Goa              | 30. Uttar Pradesh     |
| 7. Bihar             | 19. Orissa           | 31. Uttarakhand       |
| 8. Chattisgarh       | 20. Himachal Pradesh | 32. Gujarat           |
| 9. Delhi             | 21. Chandigarh       | 33. Daman and Diu     |
| 10. West Bengal      | 22. Punjab           | 34. Dadar & Nagar     |
| 11. Sikkim           | 23. Haryana          | Haveli                |
| 12. Jharkhand        | 24. Tripura          |                       |

## **List of States/UTs not completed and uploaded:**

1. Rajasthan ( $\approx 40\%$  work completed)
2. Jammu and Kashmir ( $\approx 10\%$  work completed)

# STATUS OF WEB MAP SERVICE

